



# SIENA SCHOOL



Michael Lucy  
Senior Designer / Project Manager  
202.5557.5814 / michaelslucy@gmail.com

Margie Noonan  
Landscape Designer  
210.392.3835 /  
noonanms@gmail.com

9904 Markham St  
Silver Spring, MD 20901

April 8, 2013

Location:

The Siena School  
1300 Forest Glen Road  
Silver Spring, MD 20910  
www.thesienaschool.org

Team:

Clay Kaufman  
Sarah Salomon  
Jennifer Chambers  
Cameron Heller  
Art Teacher - tiles, murals, etc. . . (future)

Michael Lucy  
Margie Noonan

Overall theme:

Enhance educational mission using a Tuscan aesthetic, with a focus on regenerative stormwater management, food production and native ecologies.

Continue master planning for site

Create base maps and develop conceptual designs for the front (Forest Glen Rd.) and side (Beattie Dr.) entrances of your school based on existing conditions and your most recent set of construction drawings.

Improvements to include:

- Outdoor planters
- Gathering space near front door
- Trees, shrubs and perennial plants

Green team to focus on:

- food composting
- spring vegetable garden
- native plant/butterfly garden**

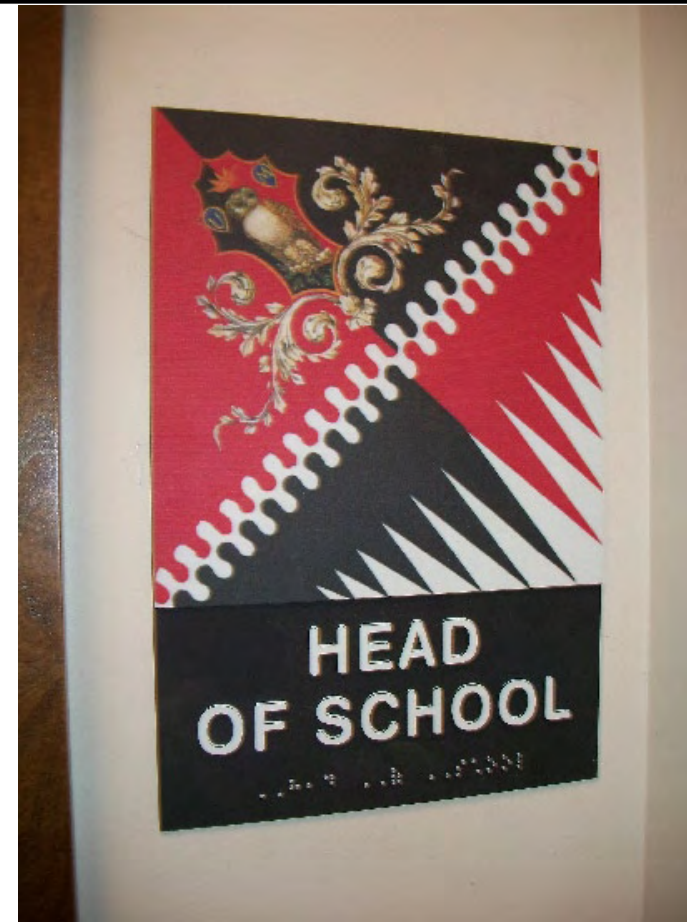



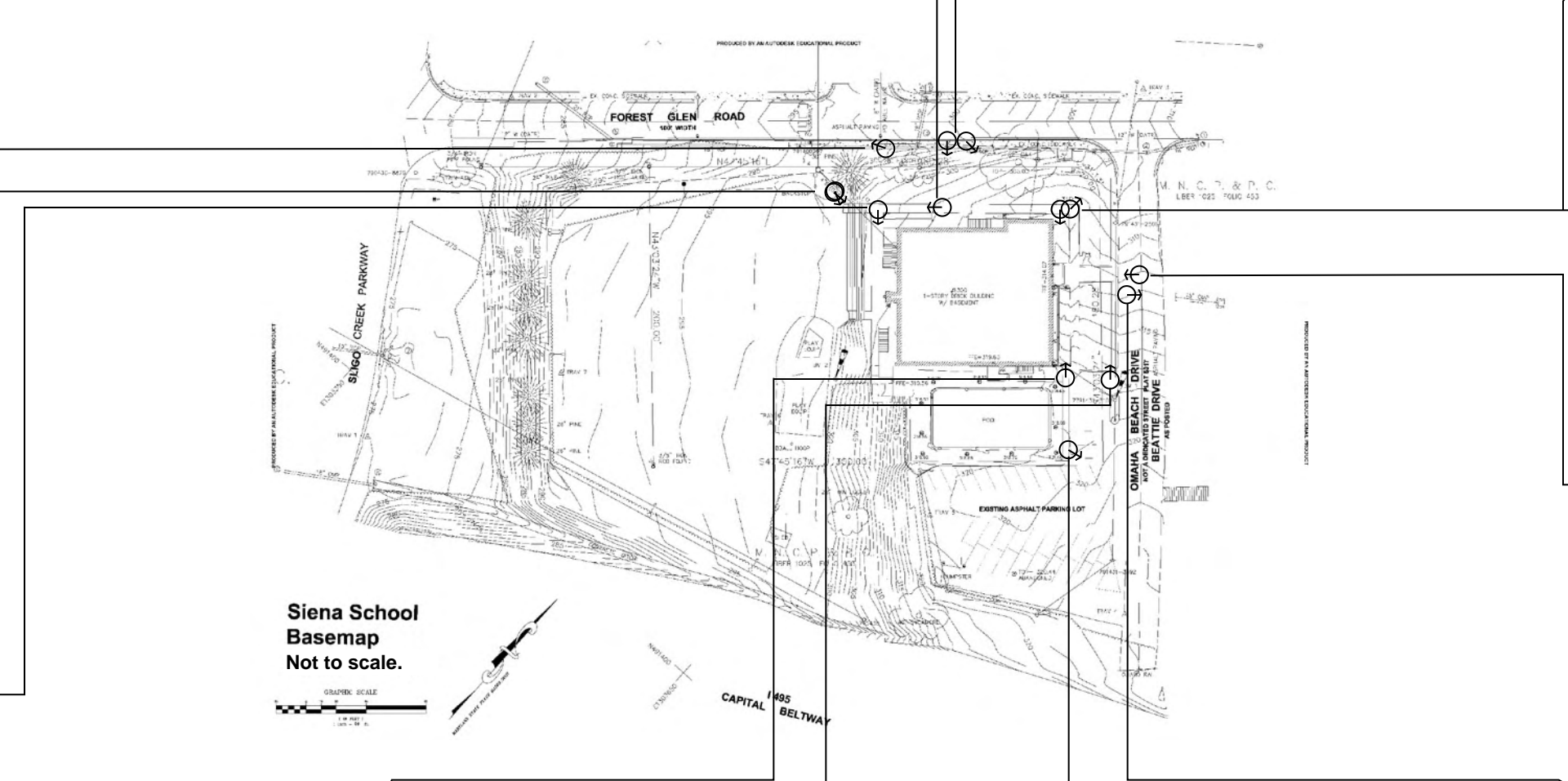



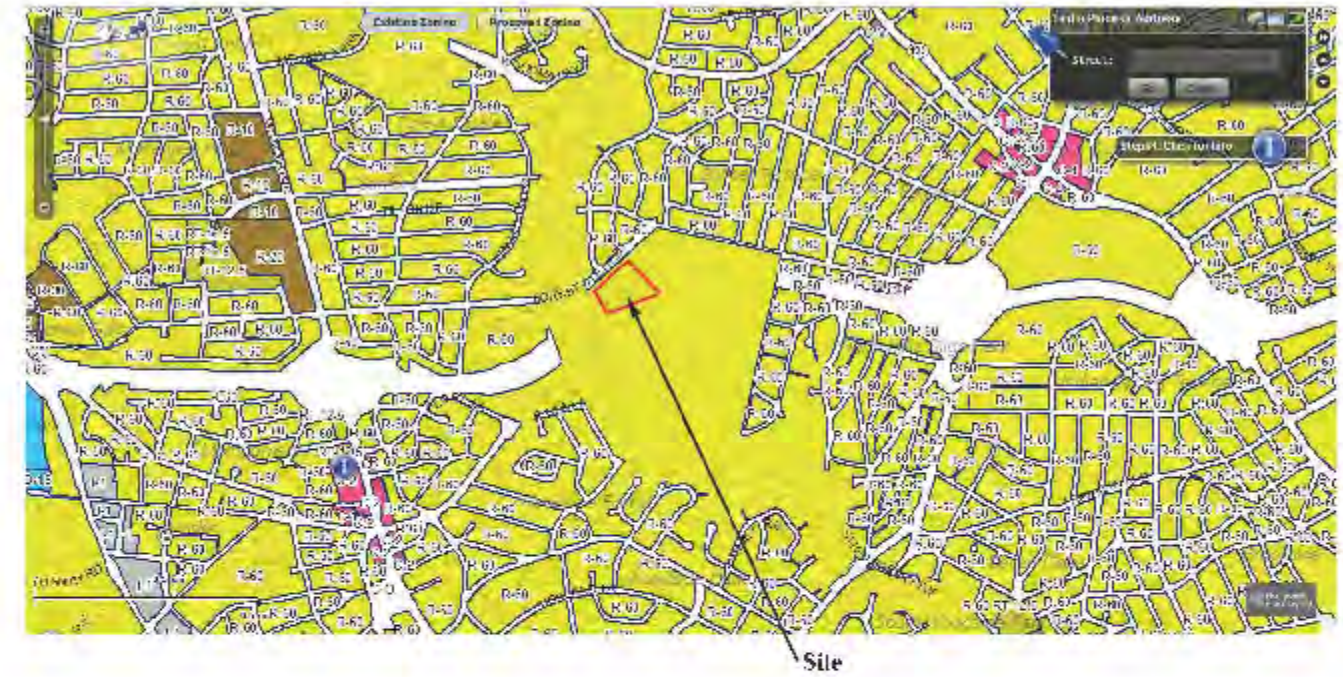
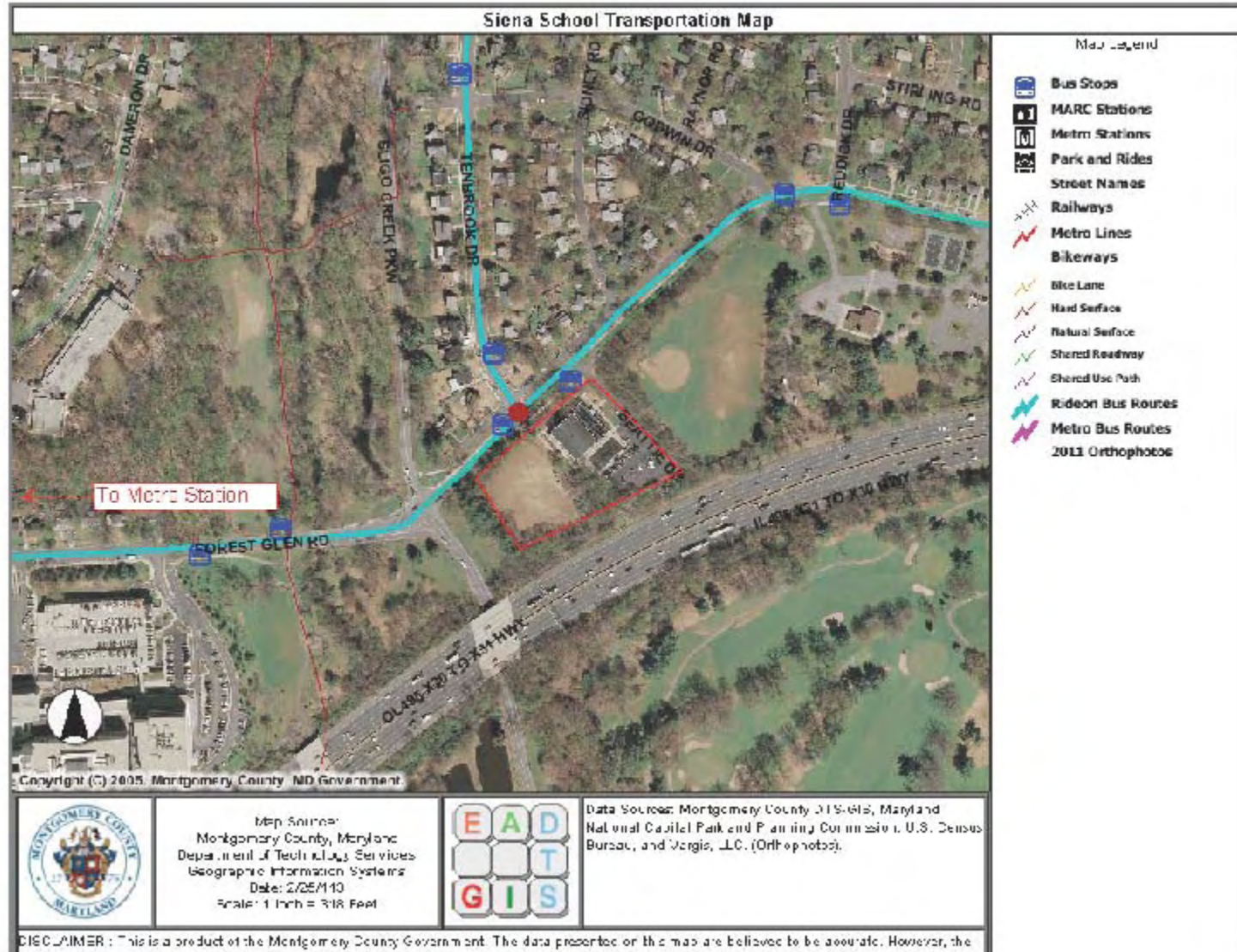

**Siena School Zoning Study**







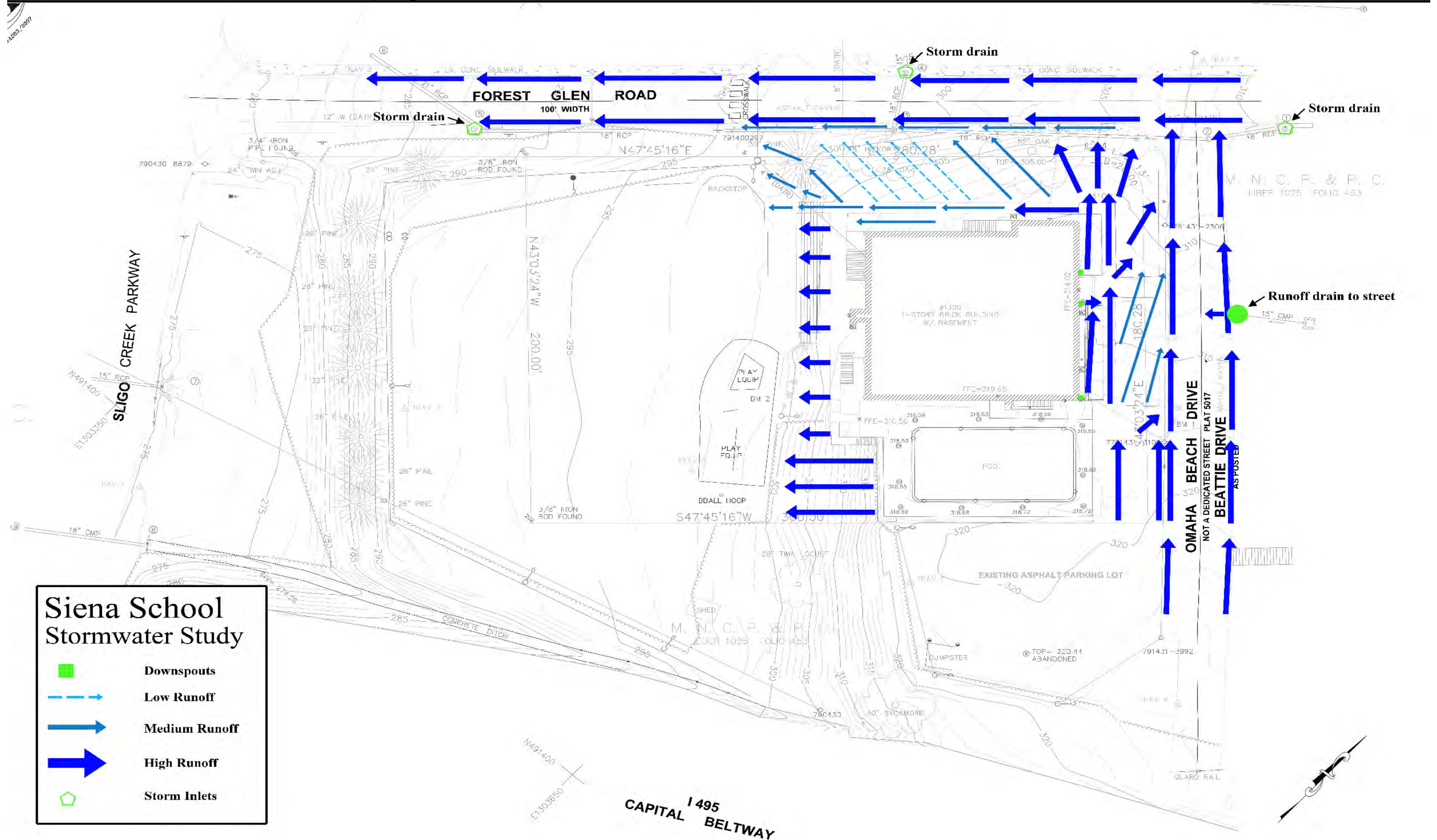





Siena School  
Stormwater Study

-  Downspouts
-  Low Runoff
-  Medium Runoff
-  High Runoff
-  Storm Inlets



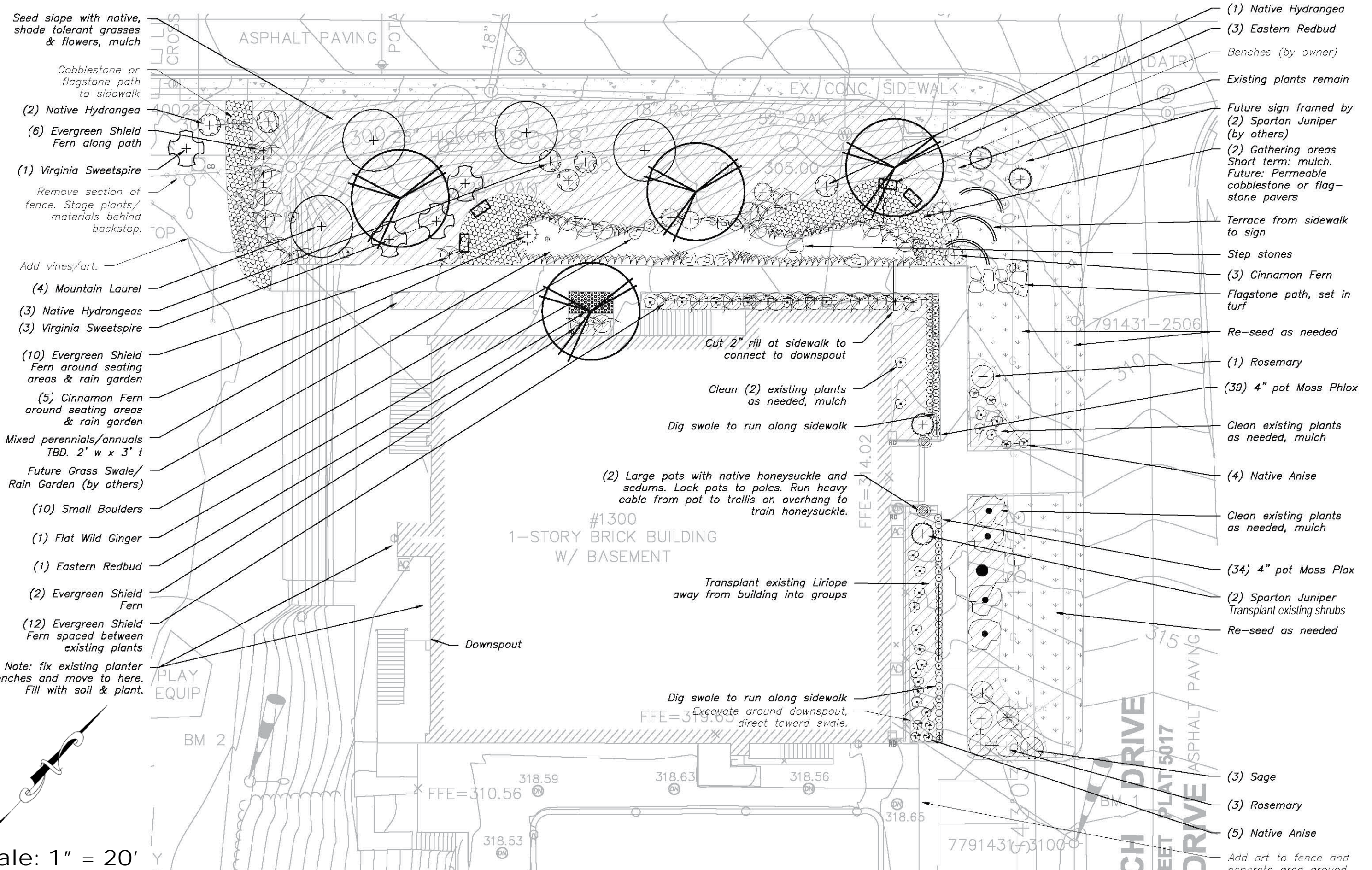















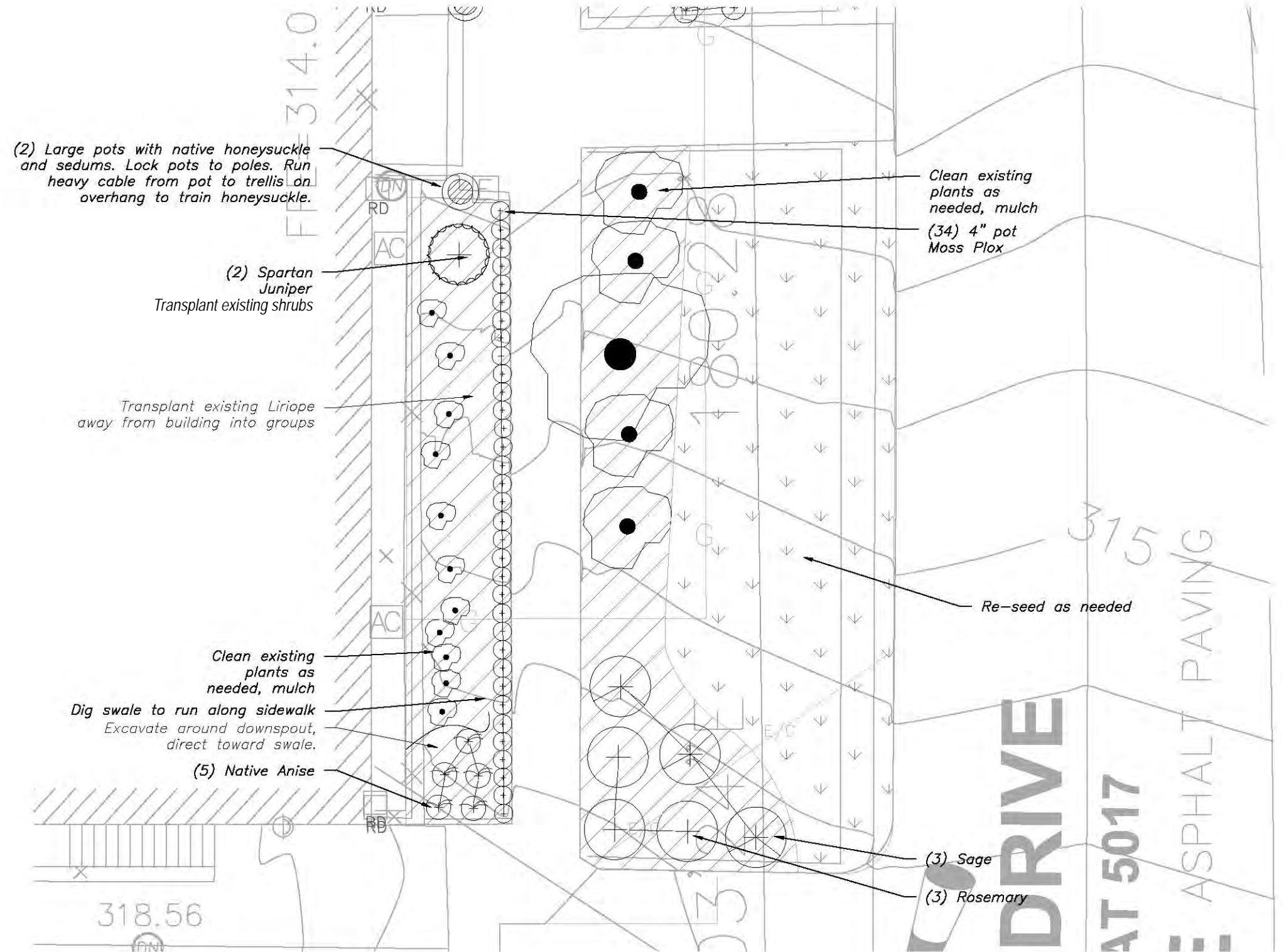
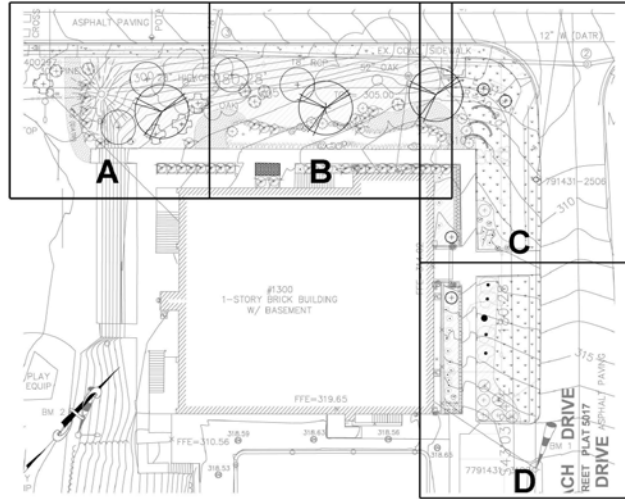

Area - D  
Scale: 1" = 20'